A Thanks To Our Veterans This THANKSGIVING
From Our Readers and Advertisers...

An Act of Kindness is a New Beginning
Where your advertisement can make a difference!
From Dunndeal Publications

MY Lutz Gazette.com

FREE! November 2019

He said to them, "Go into all the world and preach the gospel to all creation." - Mark 16:15

Join in the conversation! /DunndealGazettes Serving the surrounding community.

CORNERSTONE
AIR CONDITIONING • PLUMBING • ELECTRICAL
Call Today Fixed Today!
$25 Off SERVICE REPAIR Air, Plumbing or Electrical
$39.95 77 PT CLEANING & CHECKUP Includes six month guarantee
FREE ESTIMATES & Second Opinion • New Air Conditioning System • Air Quality Inspection • Duct Work Replacement • Water Heater Replacement • Water Treatment • Plumbing Whole Home Repipe • Elec. Panel Repair • Whole Home Generators
$39.95 SERVICE CALL Monday - Friday 7am - 5pm
DAIKIN 2012-2018 Angie's list SUPER SERVICE AWARD
Same-Day Service
Free 2nd Opinion*
Free Estimates**
24/7 Emergency
*Free estimates for new A/C, water heater, water treatment, whole home generators, plumbing whole home repipe, air quality inspection, duct work replacement, and electrical panel upgrade. **Free second opinion with written diagnosis from another company.
CORNERSTONEPROS.COM
813-990-0155
CAC1816647 & CFC1428982 • EC0001103

The Tradition of Thanksgiving

What is Thanksgiving? Thanksgiving is an American holiday meant for people to gather together and celebrate all the things they are grateful for. It is a holiday with a huge historical background that is meant to represent how people should feel thankful for the little things and to remember that they are fortunate to have things that they often forget about. To celebrate it, people gather around and enjoy a marvelous feast that takes 24 hours to prepare for families and friends to appreciate each other and Jesus. Or at least... that's how it used to be.

I used to work in retail, and it irritated me that stores like Macy's, Best Buy, and Kohl's continue to open at an earlier time each year. It took the joy of Thanksgiving away from me. I didn't feel thankful because I couldn't spend any much needed time with my family, my friends, or Jesus. Instead, I felt dread knowing that I had to spend such a wonderful holiday dealing with selfish people who want to get the "Sales Before Black Friday" deals first. This tradition out-dates me and I can't remember a time when people didn't camp outside of big box retailers waiting for the stores to open up.

Continued on Page 8

Auto Accident?
Slip and Fall?
FREE CONSULTATION
No Fees Or Costs Unless You Win
HOLLIDAY KARATINOS LAW FIRM, PLLC
HELPINGINJUREDPEOPLE.COM
Call Attorney JIM HOLLIDAY
813-868-1887
"I Will Aggressively Fight To Protect Your Legal Rights"
18920 N. Dale Mabry Hwy Ste 101
Lutz, FL
(Corner of Sunlake & Dale Mabry)
Walk-Ins Welcome

Coffee Time
INTERNATIONAL COFFEE HOUSE
Great Comfort, Great Coffee, Great Care
22299 SR 54 STE. 102
LUTZ, FL 33549

For info call:
Lois Cohen at
813-528-1179
OR
LutzArtsandCraftsShow@gmail.com

GFWC Lutz-Land O'Lakes Woman's Club Presents Its 40th Annual Arts & Crafts Show

GFWC Lutz-Land O'Lakes Woman's Club is busily preparing for its **fabulous 40th Annual Arts & Crafts Show** on Sat. Dec. 7th & Sun. Dec. 8th at the Campus of Keystone Prep, 18105 Gunn Hwy. (north of Van Dyke), Odessa 33556. The club women again anticipate a crowd of over 30,000 for this very popular free family weekend event.

The juried Arts & Crafts Show, with cash awards presented, will be bigger and better than ever, featuring over 300 vendors with unique wares (indoor & outdoor booths), a large food court and a visit from **Santa** from 1pm on both afternoons for the kiddies. This show is always a big hit with friends and families enjoying a fun holiday atmosphere with very unique shopping and great food choices. Find that special gift or treat yourself to original artwork, photography, beautiful hand-crafted jewelry, artisanal products, wood and metal art, plants, yard art and so much more.

This show is the Woman's Club's largest annual fundraiser, enabling it to provid numerous scholarships and to fund area schools, libraries, many non-profit organizations and community projects and donations.

Mark your calendar for this show on **Sat. & Sun. December 7th & 8th**
Show Hours: Sat. 10 - 5pm; Sun. 10 - 4pm
Admission is FREE; $5 parking fee per car will benefit the school;
VIP parking $10. Limited handicapped parking.

$1.99 Cleaners
"Our Customers are Our Business"
Mon. - Fri. 7am - 6:30pm
Sat. 9am - 4pm
Pressers Wanted!
Main Plant - 3619 Land O' Lakes Blvd., Land O' Lakes 813-996-2707
Drop Off & Pick Up - 27223 St. Rd. 56, Wesley Chapel 813-907-3444
www.my199cleaners.com
$1.99 Blouses Skirts Polo Shirts Ties Vests
Dry Cleaning Prices
Sweaters $2.99
Jackets $3.99
Pants $3.99
Dresses $4.99
Silk, Linen & Pleats Free
Laundry Prices
Shirts $1.49
Shorts $4.79
Pants $4.99
Comforters $18.99
The Following Items Are Prepay
Wedding Dresses Table Cloths
Comforters Drapes
etc...

PSRT STD
U.S. Postage
PAID
Tampa, FL
Permit No. 2397

Postal Carrier:
Dated news material. Requested in-home delivery Nov. 2, 2019

Hope or Despair

Keith Chandler
Journey Christian Church

Romans 8 is *where to go* if you're feeling *hopeless* and need some *hope.*

"Where is your hope?" is one of the most important questions you'll answer in your life, *because where you put your hope determines so much about who you are and how you live your life.*

Romans 8:18 says, "I consider that our present sufferings…" "Present sufferings" is generic. Let's attach something more personal to it. **What are your present sufferings?** _____ (Fill in that blank)

Make that specific. Because nothing becomes dynamic until it becomes specific.

The Bible clearly teaches, "In this world you will have trouble." When present sufferings come… they reveal what we've put our hope in. They show the foundation the house of our faith has been built upon. That's what a storm does: it reveals the foundation.

Paul says, "I want you to compare what you're going through *now* to what you will one day experience in heaven."

The Apostle Paul wrote, **"No eye has seen, no ear has heard, no mind has conceived what God has prepared for those who love him…but God has revealed it to us by his spirit." 1 Corinthians 2:9-10.**

God has spoken to us through the Bible; and by his Spirit he helps give us a glimpse of what heaven is like.

Heaven is a place of love and relationships.

Jesus turned to the thief dying next to him on the cross and said, "Today you'll be with me in paradise." One of the things that makes heaven so attractive is who is there. People often wonder will we recognize each other in heaven? Absolutely. Heaven is going to be a place of reunions with those we love.

Heaven is a place of intellectual growth and discovery.

Think about being able to ask God any and everything. Think about all the things we will be able to learn in heaven. Think about taking leadership classes from Moses and courage classes from Martin Luther King Jr. Our minds will be sharp and heaven will be a place of intellectual growth and discovery.

Heaven will be a place of productivity and accomplishment.

Revelation 7 points out in heaven we will serve God. Some think when we die, we become angels. That's not what the Bible teaches. The Bible teaches that in heaven, we will rule over and govern the angels. We will make important decisions and work productively.

Heaven is a place of joy and laughter.

The one who created mountains and rainbows and giraffes and platypuses is with us. And he's been anticipating *your* arrival. Heaven will be exhilarating, refreshing, fulfilling and thrilling. Everything good in this life that we see now, will be perfect in heaven. Jesus said "Well done, good and faithful servant! Come and share your master's happiness!" Matthew 25:33

Sometimes when Bible writers would run out of words to describe this amazing place, they would start talking about what heaven is NOT like. **God himself will be with them and be their God. "He will wipe every tear from their eyes. There will be no more death or mourning or crying or pain, for the old order of things has passed away." Revelation 21:3-4.** Heaven is going to be pain-free.

Paul's says, "Our present sufferings…are not worth comparing to the glory that will one day be ours in heaven through Jesus Christ." Our hope isn't here.

"For we know that all creation has been groaning as in the pains of childbirth right up to the present time. And even we Christians, although we have the Holy Spirit within us as a foretaste of future glory, we also groan to be released from pain and suffering. We, too, wait anxiously (We wait expectantly, excitedly) for that day when God will give us our full rights as his children, including the new bodies he has promised us." Romans 8:22-23 (NLT)

We eagerly look forward to this freedom. If you already have something, you don't need to hope for it.

Verse 25 says, **"But if we look forward to something we don't yet have, we must wait patiently and confidently." Romans 8:25 (NLT)**

Paul uses the metaphor of childbirth. The two most painful things you can experience are childbirth and passing a kidney stone. Two extraordinarily painful experiences, but people process that pain very differently. Because it's possible that after giving birth a mother might say, "You know… let's…do this again." But you never hear someone who passes a kidney stone say, "Maybe God will bless us with another one!"

Why? Because the *pain* is intense for both, but the *outcome* is very different (One leads to a baby, the other to a kidney stone).

If your hope is in heaven, then the suffering of this life is like the pains of childbirth. If your hope isn't in heaven, then life can feel a little bit like passing a kidney stone. So, we wait eagerly, patiently and with confidence. If we've put our hope in the wrong thing it leads to despair. But if we've put our hope in Jesus, we wait with all creation for the day God's glory will be revealed.

We wait with "eager anticipation." With excitement! We wait, but we wait with hope. Take time each day to set your hope on eternal things, not on this life, because heaven's on your calendar if you're a follower of Jesus.

Until next month,
Keith

7708 Van Dyke Rd, Odessa
813-920-0442
Services Sunday at 10:00
www.tampajourney.com

Are You Gaining 10 More Pounds?

Samantha Taylor
Samantha Taylor Fitness

The average American gains 7 to 10 lbs. during the holidays. Is that going to be you? If you say, "No way," I encourage you to have a plan because many people that gained it didn't think that was going to happen but it did.

It's important to have a plan to enjoy the holidays but NOT gain weight. Thanksgiving and Christmas are about enjoying time with family and being thankful and celebrating our relationship with God.

Sure, food is involved, but in order to NOT gain that dreaded 10 lbs. only to have to add it to our New Year's goals to lose it, it helps to go into it with a different mindset.

Enjoy yourself, but make sure when you go into an event where there is food that you are focused and activating your God-given self-control. I used to feel like I had NO self-control. If I saw a food I wanted, I felt like I had to eat it. I could NOT stop myself.

The ironic thing is, the more you surrender and pray about it, the more you can activate self-control and the stronger you get. Part of that self-control is giving it over to God, too, and asking for His help.

I used to be a major food addict, a compulsive eater, and would eat emotionally, which led to lots of issues with food. But when I learned how to pray about it and seek help from the Bible, it really helped me. And because of applying this 19 years ago, I overcame my overeating issues.

Now food is just food. I still love eating, but poor choices don't control me anymore and that is a big difference!

I had felt convicted that I was sinning by struggling with gluttony (overeating) and idolatry of food. I knew that I was not honoring my body as God's temple (1 Corinthians 6:18) and that I was abusing the gift He gave me to be a manager over.

I found the more I prayed, read scriptures that helped to me in those tough times and I really thought about what I was doing before I ate it, I got stronger and I was able to see self-control in effect.

It has to do with renewing the mind (Ephesians 4:23) and choosing to make better choices so that you are breathing life into your body instead of consistently eating things you regret after you are done eating them. Sure, they taste good while you are eating them, but I am talking about after that has worn off, then what are you left with?

So, how about this year you try something different? Make a decision that you refuse to gain weight over these next two months, although you can still enjoy yourself. The biggest things most struggle with during this time is the extra sugar, all the extra starchy carbs, and lack of exercise.

So if you will pay attention to these three areas and add prayer into the mix for strength, you will find yourself activating your God-given self-control more than you ever have!

Don't wait until the new year to start getting results. We have five locations to serve women with 30-minute workouts and a licensed nutritionist so if you are ready for help, you can see the options we have at www.SamanthaTaylorFitness.com.

I also have some AMAZING Thanksgiving recipes including chocolate pecan pie, stuffing, and much more but the healthy way! You and your family will be SHOCKED at how good these recipes taste!

www.SamanthaTaylorFitness.com/thanksgivingrecipes

Women-n-Charge Monthly Meeting

New inductees members at the Oct. meeting (L to R):
Kay Dunn, Dunndeal Gazettes (Membership Chair), Loan Originator Raelene Majino-Smith, Homespire Mortgage, Attorney Elle Rudisill, Nicoletti Law Firm, Mary Adele Cluck, Marry me Mary (President)

Join the vibrant ladies of Women-n-Charge on **Friday, November 1st** from 11:15am-1:30pm at **Plantation Palms Golf Club** (23253 Plantation Palms Blvd., Land O' Lakes, FL 34639). The meeting includes lunch, a presentation, and time to network. We share our talents, build relationships, and share our resources with other women in business.

The cost is $15 for members and $18 for guests who RSVP by Monday prior to the meeting. Tuesday and after, the cost is $20 for members and $23 for guests. Please register at http://www.women-n-charge.com/meetings. For more information or to RSVP, please contact Judy at 813-600-9848 or info@women-n-charge.com.

Our November meeting will feature our first ever Mini Expo, where many members will be displaying products and materials highlighting their businesses. Come network and walk the Mini Expo!

Life-Changing Educational Workshops

Bella Tires will be offering Saturday educational workshops for women from 9:00am-11-:00am. The class will introduce a variety of skills and knowledge for girls to understand specific terms for vehicle maintenance so that they will not be taken advantage of by other car repair companies. On Thursday evenings from 7:00-8:00pm, Bella Tires will also offer Bible Classes that will provide people with a thoughtful perspective and could possibly change the life of the individual. All classes are free. For more information, please call (813) 995-0777.

FLORIDA BIBLE COLLEGE OF TAMPA
EPHESIANS 2:8-10
Free Grace – KJV – Personal Evangelism & Eternal Security
One-, two- and four-year programs in Bible and Ministry
*Local & affordable – Classes **on-line** www.floridabiblecollege.us*
*and **on- campus** (4811 George Road, Tampa 33634)*
***YOU may start** on-line **IMMEDIATELY**, or next semester,*
January 13th, 2020. Bob Gilbert Cell 850-227-5325
registrar@floridabiblecollege.us 813-884-8182

St. Timothy Women's Club 32nd Annual Holiday Boutique & Craft Fair

St. Timothy Women's Club will be hosting their 32nd Annual Holiday Boutique & Craft on Saturday, November 9, 2019, at St. Timothy Catholic Church from 9:00am - 3:00pm. This event is FREE to attend. There will be over 150 inside and outside vendors displaying beautiful hand-crafted and fine quality items. They will also have their popular Bake Sale and Plant Sale! Come with your family and friends and enjoy raffles, food, music, and more. St. Timothy's is located at 17512 Lakeshore Rd in Lutz (corner of Van Dyke/Lakeshore). For more information, visit www.sainttims.org or email the event chairperson, Burnita Wilder at burnitaw@gmail.com.

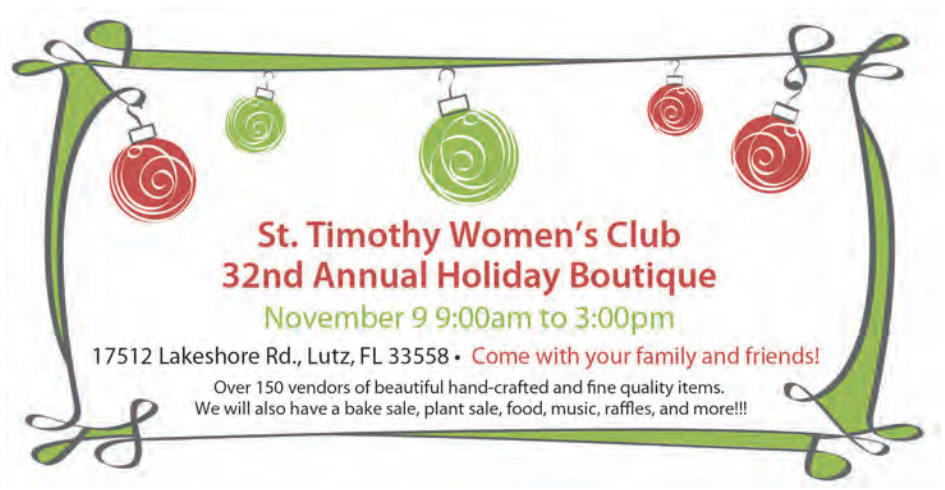

Community Service Day at Liberty Manor

Samuel Woodrow, Leadership from Corbett Preparatory School of IDS, organized a Community Service day with his students from the 8th Grade Advisory Group to help the veterans at Liberty Manor. The mission of Liberty Manor for Veterans, Inc. is to promote the developmental and social needs of disabled and honorably discharged veterans who have fallen victim to homelessness providing transitional, supported housing, and establishing objectives designed to attribute to self-sufficiency. Anyone interested in assisting this meritorious initiative, please contact Connie Lindsay (813) 900-9422.

"Give thanks to the Lord, for He is good. His love endures forever."
— 1 Chronicles 16:34

Murder in the Big Easy

By Brittany Cravatta

From left to right: G.P Latour, Pam Latour, Connie Carter, Mary Adele Cluck, Jill Canfield, Regina Ramalheria, Brenda Alloco, and Anne Childers

Can you imagine a night full of murder, mystery, and a delicious New Orleans style dinner? This is exactly what happened on the night of September 28, 2019 at the annual Women-n-Charge fundraising event.

Women-n-Charge is a nonprofit organization run by multiple different entrepreneurs and businesswomen who look to empower other ladies within the Tampa Bay community. Every year, they host an annual fundraiser to raise funds for women business owners. This year is their 12th annual fundraiser which featured a Tea Party held from 2:00pm - 4:00pm and later a Dinner Theater that lasted from 6:00pm - 8:30pm. Throughout both events, a Silent Auction and Raffle was held. Raffle Tickets were sold for a 50/50 drawing and participants had the opportunity to win prizes that were donated from sponsors.

A live performance was held called "Murder In The Big Easy" which starred board members Anne Childers (Vice President of Women-n-Charge and owner of Childers & Associates) and Mary Adele Cluck (President of Women-n-Charge and owner of Marry Me Mary). During the performance, audience members enjoyed a New Orleans style dinner buffet. Here is Kay & Mark, publishers of the Gazettes with Mark's Mom, Wilma, enjoying the evening.

Women-n-Charge was founded by 20 local business women back in 2005 and has only grown throughout the community since its inception.

"We are a local group of business managers and our goal is to support other business owners and managers within the Tampa Bay community." said Judy Nicolosi, current Treasurer of the organization and owner of Charles Rutenberg Realty. Nicolosi has been a part of Women-n-Charge for nearly 10 years and was the president of the organization for three of those years beginning in 2011.

Women-n-Charge aims to be involved in the Tampa Bay Area community and support professional business women effectively to further their goals and self independence. On the first Friday of every month, they host a monthly networking meeting at Plantation Palms Golf Club from 11:15am - 1:30pm.

Women-n-Charge Treasurer
Judy Nicolosi

If you are interested in attending, tickets can be purchased on their website http://www.women-n-charge.com/meetings. If there are any questions regarding the organization please call 813-600-9848.

Enjoying everyday life on the way to where I'm going!

Hope Children's Home
HopeChildrensHome.org
11415 Hope Int'l Drive, Tampa, FL 33625 | 813.961.1214

HAPPY THANKSGIVING

Thanksgiving is a special holiday here at Hope. We come together the Tuesday before Thanksgiving to eat, share memories, and some of the children will do a special presentation.

On the day of Thanksgiving, each of the dorms and the cottages have their own traditions that they like to do. Some will have the children help with the meal, then after they eat they will gather around the television to watch a football game.

Another group likes to eat a non-traditional meal for Thanksgiving, such as tacos or enchiladas. They always go Black Friday shopping, pick out a live Christmas tree, and start to decorate the house for the Christmas season. Some will include traditions from years past. They will say things that they are thankful for and write them down on paper. They will save those pieces of paper and as they read their praises for this Thanksgiving, each child will also read their papers from last year.

Just as it is important for you and your family to come together on this special day, we want to show our children how special it is to bring the whole family together and remember those things that God has blessed us with. If you would like to help supply the need for our Thanksgiving meal, please visit: **HopeChildrensHome.org/Donate.**

YOU CAN HELP BY GIVING:

- **A Financial Gift** *(online or mail)*
- **Canned goods, stuffing, & other Thanksgiving food items**

(items can be dropped or mailed to: 11415 Hope Intl. Dr. Tampa, Fl 33625)

"Help, I Need Guidance!!"

Dr. Dianne Coflin
Co-Pastor, River of Life Church

I've met so many people that are searching for direction in their lives, stuck in a rut, or some truly sensing that they are in a season of change and aren't quite sure what to do. Are you ready for a change? How about a radical change? To have a radical change in one's life means to have a new thorough, major, complete, comprehensive new course of something different from what it would be left alone.

Are you open to the Spirit of God invading your life with something new? Sometimes in order for God to invade us with change we have to be open, willing to let go, or take a step back in order to go forward.

Maybe a radical change in your life might be to embrace something so different that you even have to lay down your formed opinions or an attitude of heart and embrace a change in the way you are thinking.

In Genesis 13:1 AMP it says, ***"Abram went up from Egypt, he and his wife and all that he had."*** Abram had been in Egypt because of a famine. Egypt meant to be in a place of confinement, to feel cramped, and distressed. One day he made a decision to leave that place.

Maybe you have to make a decision such as Abram did. Are you in a place that feels confined and distressed, and you feel you need to make a change?

Decisions can be so important in a time like this. To decide means to come to a conclusion or resolution reached after consideration. In order for a change to take place, conclusions must be drawn and decisions made. Is it true God wants me to leave, or does He want me to adjust my attitude, or could it be embracing something new right where I am?

That brings to mind the story of Isaac in Genesis chapter 26 who also was in a place of famine and yet God told him to stay put and He would favor and bless him.

I often think how dependent we are on God's guidance. I would imagine if I were to ask you, do you want God's will for your life? You would reply, absolutely YES! But do I want God's will for my life if it means I may have to change? How about a radical change? Certainly all these questions require more thought, and how does God lead me into change?

Did you know that Jesus spent several chapters in the book of John teaching the disciples that one of the purposes for sending the Holy Spirit was to help lead them and guide them? The word to lead means, to prepare the way for, to induce to follow a wise course, or to act as a guide to show the way.

In John 16:13 AMP it says, ***"But when He, the Spirit of Truth (the Truth-giving Spirit) comes, He will guide you into all the Truth (the whole, full Truth). For He will not speak His own message [on His own authority]; but He will tell whatever He hears [from the Father; He will give the message that has been given to Him], and He will announce and declare to you the things that are to come [that will happen in the future]"***

The Holy Spirit has been given to us to HELP lead and guide us in every area of life. Ask for His Help! Paul writes in Galatians 2:2 NLT, ***"I went there because God revealed to me that I should go."*** The Holy Spirit had shown Paul what to do.

I love this very familiar passage of scripture in Proverbs 3: 5-6 AMP, "Lean on, trust, and be confident in the Lord with all your heart and mind and do not rely on your own insight or understanding. In all your ways know, recognize and acknowledge Him, and He will direct and make straight and plain your path."

There are four things I feel that these scriptures point out. #1) First, God asks us to trust and be confident in the Lord! He desires for us to have a strong belief and assurance in Him! Especially when we need to know the path to take or the direction to go. He asks us to rely on Him.

#2) Secondly, He requests us to not lean on our own understanding. Imagine that! Isn't that the first thing we do is to begin to try to figure things out with our own understanding. Yet God asks us to not even try to lean on our own intelligence, knowledge, or familiarity with something. That would lead me to believe that there are times where God may lead us and it would absolutely make no sense!!

#3) Thirdly, He says In all your ways to acknowledge Him! That means in every way, plan, or direction. Do you know how easy it is to think of asking God's help in the big things and not to bother Him with the little things? Yet he asks us to acknowledge him in all our ways.

#4) Finally, He says he will direct, make straight and plain your path. This speaks to me of clarity, no confusion, and a clear solution. If the spirit of God is on the inside to lead us and guide us, he will attest and confirm with our own spirit the way to take!!

In Proverbs 16:1-3 AMP He states it like this: ***"The plans of the mind and orderly thinking belong to man, but from the Lord comes the [wise] answer of the tongue. All the ways of a man are pure in his own eyes, but the Lord weighs the spirits (the thoughts and intents of the heart). Roll your works upon the Lord [commit and trust them wholly to Him; He will cause your thoughts to become agreeable to His will, and] so shall your plans be established and succeed."***

The Lord will show you the right way through the Holy Spirit's help by causing your thoughts to become agreeable to His will. After you have prayed and acknowledged Him, trust that your thoughts are being established by His direction. Sometimes having a radical change isn't necessarily in having to relocate to a new location as Abram did, but a new place of thinking that gives you a fresh new outlook, His way of thinking.

I believe that the Lord is saying that whatever circumstances you may feel you are in that solicit a feeling of confinement or stress, He has another way. He asks us to realize our own wisdom is not enough but to acknowledge Him and He will reveal His way to take.

Dr. Dianne Coflin, Co-Pastor of River of Life Church, Lutz, Florida. Our services begin 10:30am on Sundays. We would love to have you come!!

410 E. Chapman Rd.
Lutz, FL.33549 • (813) 949-9931
www.roltampa.org

A Healthcare Alternative for Women In Our Community

With a compassionate approach to medicine, Guiding Star Tampa is a leader in transforming women's healthcare. Part of the mission of Guiding Star Tampa is to serve women who are uninsured. Through the Florida Women Wellness program, they provided free annual physicals, cervical cancer screening, HIV, Chlamydia/Gonococcus, cholesterol screening and other labs covered by the program to more than 486 women in 2018.

Guiding Star Tampa is a member of the consortium of Pro Women's Healthcare Centers (PWHC) who are Obstetrics and Gynecology or Family Practice clinics. In 2016, they brought on Tammy Taylor, APRN, CNM as a full time nurse practitioner, and embarked on the journey of getting fully licensed by the Agency for Healthcare Administration (AHCA). It has grown to be a true community medical resource licensed by AHCA as a healthcare clinic and is a non-profit.

Besides offering free physicals, paps and labs to uninsured women over 18, Guiding Star Tampa takes many insurance plans including Aetna, Cigna, United, Ambetter and Florida Medicare and Medicaid including Staywell, Multiplan, and PHCS. Guiding Star Tampa is located in the Chateau Professional Park at 18560 North Dale Mabry Hwy. Call to make your appointment at 813-948-7734.

The Sovereignties, Powers, & Armies of Evil

David Cravatta, Wells Fargo Associate VP, Investments

"How did you come to be thrown from the Heavens, Daystar Son of Dawn? You who thought 'I will climb to the Heavens higher than the Stars, I will set my throne above the Most High, I will sit on the Mount of Assembly, I will ascend above the thunderclouds, I will rival God Himself…!'" (Isaiah 14: 12-15).

Good and evil have been endlessly intertwined going back to the fall of man on that horrible and fateful day when Eve said "yes" to the Tempter. However, over the past few centuries and especially the last fifty years, it has been outwardly obvious, at least to me, wickedness has not only been openly apparent but widely accepted in this world and even as part of America's culture.

The fact that Satan has been and continues to be straightforward with his intentions should be of no surprise to us. Yet when the topic of Satan, evil, and its origins are brought up, the discussion quickly ends. In fact, if you ever want to stop a conversation just bring up the subject of Satan and the chaos he brings. That said, I have come to the conclusion many are afraid or uncomfortable engaging this subject. Thus, if you're uncomfortable with this, stop reading right now.

I'm a question-box…to the point of being annoying; always have been. I am curious to know and understand things as much as humanly possible. It's also a large part of my profession. What I understand and fully accept through God's word is He created all reality outside of Himself from time to titanium… from space to stem cells…with no wiggle room: ***"…all things were made through Him and without Him was not anything made that was made…"*** (John 1:13)

In that, God created His hierarchy of Heaven comprising nine Orders of Angels with spheres of ranking authority with the most powerful and heavenly found in the first sphere: Seraphim, aka "the burning ones" tending on God's throne with endless praises to God and spectacular majestic magnificence. Cherubim, the guardians of His throne and terrifying to behold (Lucifer was of this order).

Thrones are a class of angels (mentioned by Paul in Colossians 1:16) of humility, peace, and submission. Dominions are the angels that keep the world in order delivering God's justice. Virtues, aka "the shining ones" are the class of angels that control the elements. Powers, the Warriors, defenders from evil. Principalities have the command over the lower angels and direct the fulfillment of divine orders. Archangels, the great heralds of the Good News, deliverers of God's word.

When Lucifer fell, it is said he took an army of 2,400 rebellious legions with him comprising of nine infernal princes commanding 6,660,000 demons. Did I understand this correctly? Six point six million hereditary enemies of God? Of this number there are nine infernal princes that are determined to destroy mankind. They are the following: Abbadon, aka "the destroyer"…the fallen angel of death guarding Hell's bottomless pit who inspires anarchy and chaos (Rev. 9: 1-4); Baal the patron demon of idleness who the Canaanites worshipped by sacrificing their children by burning them for offering (1 Kings). Beelzebub represents envy aka the prince of death and Lucifer's closest companion as a fellow Cherubim. Belial the great demon of arrogance, lies and deceit.

He was a prince of the Order of Virtues created directly after Lucifer and is understood to be a great orator tempting humans to disloyalty and rebellion completely separate from God (2 Corinthians 6: 15). Mammon, once adorned as the prince of Thrones, fell as the great tempter and now is the demon of avarice and greed, tempting men to covet their belongings. Belphegor, the "party" demon of gluttony and indulgence, once a prince of the Order of Virtues. Asmodeus, the demon of lust, luxury, pleasure, and sensuality. Leviathan represents envy and jealously; a gargantuan demon-of the sea (Is. 27: 1). Satan, aka the adversary, a Seraphim of the highest order representing pride and wrath. He comes as an angel of light who brought Job to his knees in torment and tempted Eve in Eden.

In the book of Ephesians, Paul told us of the spiritual war that has been waged against you and I, warning that our fight in this world is not against human enemies but rather the Sovereignties and Powers who originate the darkness and their spiritual armies of evil (Eph. 6-14). He emphasizes even the strongest man must stand his ground with God's armor buckled around his waist less no one can resist when we encounter the Powers of this world.

If anyone doubts the existence of these infernal names, all one needs to do is glance at the daily Drudge Report to confirm the chaos globally and that Christ is the only hope and salvation. ***"…that at the name of Jesus, every knee shall bow, from those in Heaven, on Earth those under the Earth…"*** (Phil. 2: 10-11).

David Cravatta
Associate Vice President - Investments
Wells Fargo Advisors
11300 State Road 54 Trinity, FL 34665

Tel 727-815-3000
Fax 727-372-7964
Toll Free 800-759-3599
David.Cravatta@wfadvisors.com
www.wfadvisors.com/david.cravatta

Samantha Taylor Fitness

What Our Longest Advertiser Says

When my personal training career started in this area over 17 years ago, Mark Dunn called me and asked if I wanted to be a part of their paper. I was new in business in this area and knew I had to get my name out there, so this was the first media outlet I had ever advertised in. As people started to hear about what I offered, through THIS paper, my name started to get out in the community, and in a few years I became the #1 producing personal trainer in the large gym I was in, out of 2,000 trainers!

When it was time to go out on my own, God used THIS paper to give me the confidence that I could find clients outside of that gym. I knew I must, because I wanted to create an environment for women that didn't want to be in a gym. That wanted a safe place they could work out and not feel judged. I also enjoy catering to Christian women who liked that our studio cared about that.

Now we have trained over 6,000 people, have 17 trainers, won the Small Business of the Year Award by the Chamber, give free seminars to the community, and started a meal prep service delivered to your home. We opened our 5th location in Palm Harbor, and we just moved our Wesley Chapel location into a new building that we own. We also have Land O Lakes, Carrollwood, Westchase, and more to come!

I thank God for bringing this paper into my life, and I am SO grateful, for they helped give me the original confidence that I could build this business, and look what its turned into and the amount of people we serve! The owners, Mark and Kay, are some the nicest, most genuine people you'll ever meet and I appreciate how they honor Jesus Christ in this paper. It's such a blessing to partner with them, and I'm happy to know that I am the longest advertiser in the last 17 years!

"Let the peace of Christ rule in your heart, since as members of one body you were called to peace, and be thankful."
— Colossians 3:15

Money: God's Favorite Way to Test You

James H. Willis, III

Founder and President
The Willis Agency, Inc

813-948-9109
Jim@TheWillisAgency.com
www.TheWillisAgency.com

1 Peter 5:7

God is using money to test you. He does not just automatically give his blessings to anybody; he tests you first to see if you are responsible and if he can trust you with material possessions; then he can trust you with spiritual power. But, if you are not managing your money well, why in the world should he give you stuff that really matters? (Luke 16:11)

Finances are God's favorite tool to test you. He is using your money to test several things.

Money Shows What You Love Most

If you really want to know what is important to you, look at your calendar and your credit card statement, because how you spend your time and money tells others what you love the most. ***Matthew 6:19-21 – "Don't store up treasures here on earth… store your treasures in Heaven, for where your treasure is there will be your heart also."***

Money Shows What You Trust Most

Do you trust in your money for security? Or do you trust God? Do you trust in your happiness, or do you trust in God for your happiness? Do you trust in money to make you feel good about yourself or do you trust in God to make you feel good about yourself? Money is the acid test of faith. ***Proverbs 11:28 – "Those who trust in their riches will fall, but the righteous will thrive like a green leaf."***

Money Shows If God Can Trust You

Money doesn't just show if you trust God, it also shows if God can trust you.

Luke 16: 10-12 – "If you are faithful in little things, you will be faithful in large ones, but if you are dishonest in little things, you won't be honest with greater responsibilities. And if you are untrustworthy about worldly wealth, who will trust you with the true riches of heaven? And if you are not faithful with other people's things, why should you be trusted with things of your own?"

How we handle money determines how much God can bless our life. It reveals our character, which is why so many people do not like to have the conversation or sermon. Another great passage to look up is ***2 Corinthians 9:6-9 "But this I say: He who sows sparingly will also reap sparingly, and he who sows bountifully will also reap bountifully. So, let each one give as he purposes in his heart, not grudgingly or of necessity; for God loves a cheerful giver. And God is able to make all grace abound toward you, that you, always having all sufficiency in all things, may have an abundance for every good work. As it is written: 'He has dispersed abroad, He has given to the poor; His righteousness endures forever.'"***

I have completely trusted Him with my finances for over 30 years.

Happy in Him,
Jim

The Great Florida Outdoors: Green Heron

Dr. Robert Norman, Clinical Professor, Dermatology, Nova Southeastern University

What is this bird?

1. Egret
2. Green heron
3. Anhinga
4. Limpkin
5. Ibis

Here is a green heron, searching the water for food. Compared with most herons, green herons are short and stocky, with relatively short legs and thick necks that are often drawn up against their bodies. They have broad, rounded wings and a long, daggerlike bill. At times they raise their crown feathers into a short crest. The bird is about the size of an American crow and smaller than a black-crowned night-heron.

Green herons stand motionless at the water's edge as they hunt for fish and amphibians. They typically stand on a branch or solid ground, and do not wade as often as larger herons. Green herons generally live around wooded ponds, marshes, rivers, reservoirs, and estuaries.

Where can you find this heron?

Get out and look for them
in the Great Florida Outdoors!

Dr. Norman is an advanced master naturalist graduate of the FMNP program from UF and a board-certified dermatologist based in Tampa and Riverview. He can be reached at 813-880-7546.

"Give thanks to the Lord, for He is good. His love endures forever."
— Psalms 136:1

Kidz Corner: Botany

Hi, my name is Harley and today we will be talking about Botany in the Kids Corner. Botany is the study of plants and is very simple and fun to do. It is like discovering new types of plants or even just like dissecting a flower. It is so cool and awesome! And also, there are lots of types of flowers and the most important part of a flower is the root hairs. The hairs are in the ground and they are part of the root and then take the role of sucking nutrients into the flowers. The leaves are the second most important part of the plant because they produce chlorophyll. The flowers are super important too because they take the role of producing seeds. They need to produce seeds so they can reproduce then new flowers grow. Fruits and vegetables are also plants. Vegetarians feed on mostly plants actually.

There is also a place in St Pete which is called Sunken Gardens and it started out as a lake but then a man named George Turner drained it out and planted a garden in it. I went on a field trip there with my school. It is absolutely the best. I saw exotic plants and animals including parrots and Japanese Koi fish and the blue ginger flower. It was the best!

I applied it to my life when one of my friends went out of town and I watered her plants for her. Plants suck up the water through their roots and they use it to make a special kind of sugar that they use to live. The reason I watered the plants for my friend is that friends do nice things for each other. If I didn't water the plants, then when she got back the plants would be all shriveled up and dead.

We are kind of like plants. If God didn't "water us"—die for us—then we would not have salvation. Only after accepting Jesus can we start to grow in our lives. Kind of like these plants are growing.

We learned a lot about Botany. I'll see you next month in the Kids Corner. Goodbye!

Harley Isabel Smith is a 1st grader who has been featured on TV as a philanthropist, has a heart for evangelism, and writes monthly for the Gazette's Kid's Corner.

For more information on this story or others, visit https://harleyisabelsmith.com.

Royal Pets Market & Resort

By Karen McBride

As a customer of Royal Pets Market & Resort ("the resort"), you can find comfort going to one place and finding all the caring professionals you will need for your pet. For your convenience, the resort offers complete veterinary and spa services to meet your pet's needs.

To keep your pet healthy and active, regular trips to the veterinarian are important. The resort offers a complete plan for maintaining your pet's good health, including dental cleanings and vaccinations. Your pet will receive exceptional care by the highly trained staff.

The resort understands that vaccinations and medicine for your pet can be a strain on your budget. To make those visits even more affordable, the resort offers monthly plans starting at $39.95 for cats and $49.95 for dogs. As a plan member, you will have peace of mind knowing that your pet has access to the professional veterinarians at an affordable price.

Some of the key features of the Royal Wellness Plans are:

- $10 unlimited vet visits
- all annual core vaccines
- annual blood work and wellness tests
- free visits to the hotel and salon

If you are planning to travel during the holidays, now is the time to schedule your appointment to have your pet's vaccinations updated, and while you are at the resort, why not include a spa day for your pet?

Royal Spa Services include:

- Bath and hair styling
- Cucumber facial scrub
- Crème rinse conditioner
- Ear Cleaning
- Nails trimmed
- Medicated bath
- Moisture Therapy Wrap

If you cannot take your pet on your trip this year, you can feel confident your pet will be well cared for by the attentive staff at the resort. The clean, comfortable suites start at $29.00 per night. A concierge is on-site 24 hours per day to ensure the safety and comfort of its overnight guests.

Be sure to find the coupon in the recent edition of the Gazette, which includes $5 off a $50 purchase. Through December 31, 2019, the first health assessment is free. It includes the comprehensive exam, medical history and vaccine review and your second pet will get free wellness enrollment.

The resort has four convenient locations: Apopka, Carrollwood, St. Petersburg, and Palm Harbor. For more information about additional services offered at the resort, including doggie day care, go to www.royalpetsmarket.com.

GFWC Little Women of Lutz

(L-R) Genesis Corbin, Music teachers Kathy Barbur & Kelly Couthu and Rachel Lightner (Little Women in blue shirts). Advisor Dee Knerr in far right corner.

GFWC Little Women of Lutz, the teen group mentored and sponsored by GFWC Lutz-Land O'Lakes Woman's Club, recently presented Lutz Elementary School music teachers with a $500 donation in Memory of the late Marilyn Wannamaker, a Little Women advisor for many years as well as past President of the Woman's Club. The Little Women worked hard to raise funds and the Woman's Club augmented it. This donation is dedicated to the Music Department and the teachers indicated the funds would be used to purchase new sound equipment and zylophones.

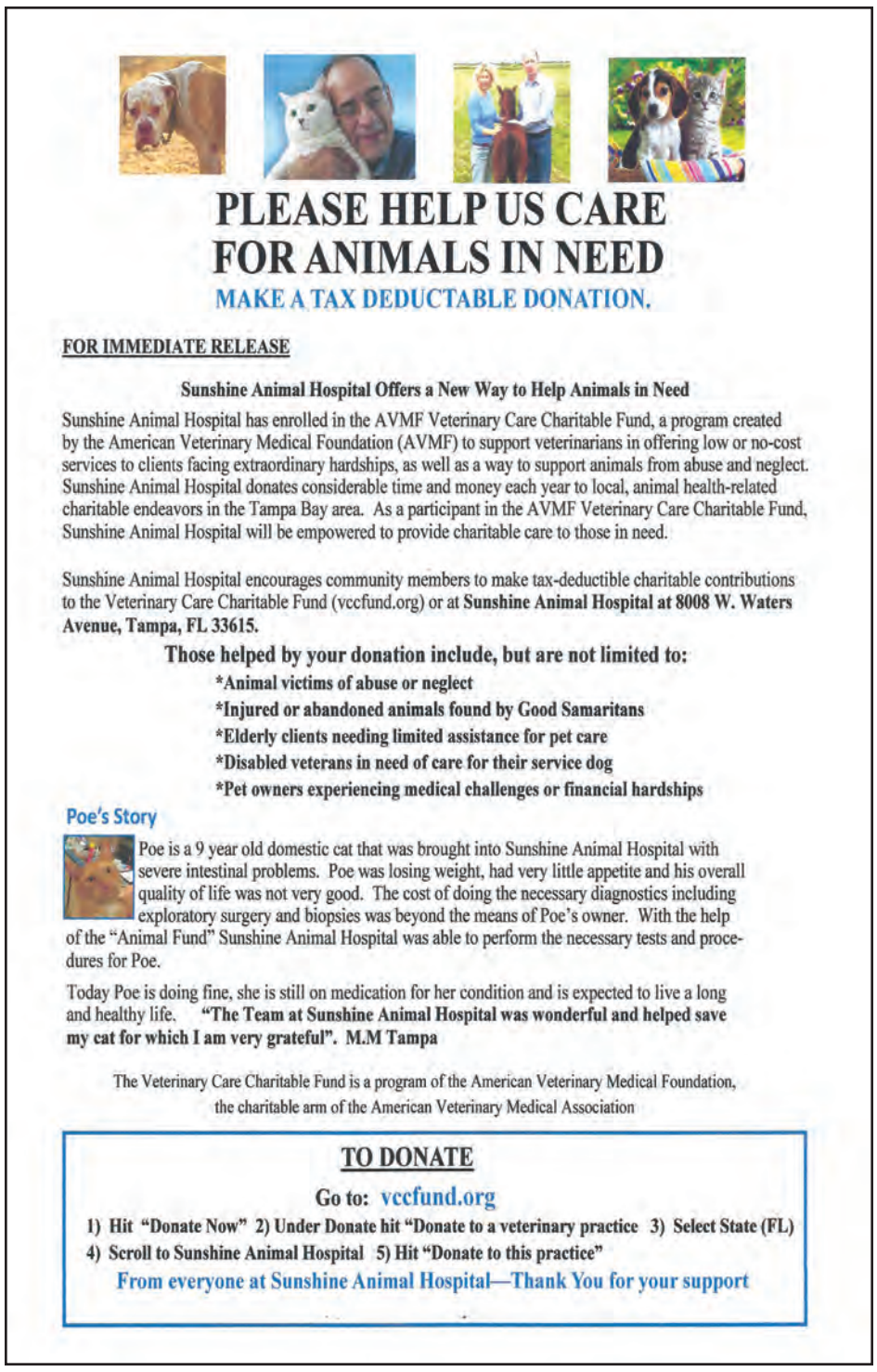

Salvation Army Black Friday Sale

All six Salvation Army Tampa Family Stores have a 50% OFF ENTIRE STORE SALE on Black Friday and Saturday, November 29 & 30, from 9am to 8pm.

Brandon 9926 E. Adamo Dr.
Lakeland 3915 S. Florida Ave.
South Tampa 2815 S. MacDill Ave.
Tampa 13910 N. Nebraska Ave.
Town 'N Country 8519 W. Hillsborough Ave.
Wesley Chapel 27040 Wesley Chapel Blvd.

No midnight mania or dawn doorbuster mayhem at this sale. Find amazing deals on all kinds of items, including designer clothing labels, shoes, jewelry, and home decor. And at the same time, you will help repair broken lives.

The 43nd Oakdale Christmas Light Extravaganza

Oakdale Christmas House:
2719 Oakdale St. S., St. Petersburg, FL 33705

FREE FUN FOR THE WHOLE FAMILY
Nov 29th – Jan 3rd from 6 to 10pm

THOUSANDS OF LIGHTS

This traditional light display is the largest and longest running home display in the US, changing yearly including walkways, water fountains, a computerized light show, animated dolls, 3-story high snowman and a large HO-scale model railroad.

ChristmasDisplay.org

Silver Sneakers

Attention Silver Sneakers & Non-Silver Sneakers!
Join us for 60 minutes of Cardio & Strength Training classes
now offered at the Oakstead Club House (located at 3038 Oakstead Blvd, Land O' Lakes).

FREE for Silver Sneaker members &
ONLY $3 for Non-Silver Sneakers!
Monday: 9:30am - Cardio & Strength Training
Wednesday: 10am - Cardio & Strength Training
Friday: 9am - Cardio & Strength Training

Come join us for a fun way to exercise!
All ages welcome; bring a friend and make new ones!

Kingdom Business Alliance

Network with Christian professionals from all over Pasco and the North Tampa area. Meetings are held at Holy Trinity Lutheran Church, 20735 Leonard Rd., Lutz, Florida 33558 from 7:30am-8:30am every Thursday.
www.KBALUTZ.com

The 3rd Qtr. Charity Award Presentation:
L to R are the Board of Directors: Ernest Walker, State Farm Insurance; Larry Giannone, Christian Brothers Automotive; Phillip Whitten, Hope Street/One More Child; Steve Hopper, Motivational Speaker; Jim Howard, Trinity Security Allies-Church Safety, accepting check for $400; Melissa Brown, Nautilus Soap Company; Drew McDannold, McDannold Law; Peter Castellani, Oasis-Pregnancy Center; Andy Whitten, PFG Private Wealth-Financial Planner.

Protecting Adults With Diminished Capacity

It's not uncommon for some people, particularly older adults, to experience a decline in their physical or cognitive abilities. When a person's condition progresses beyond a certain point, he often requires some assistance from friends or loved ones. By executing an advance health care directive, a durable power of attorney, or a trust, the older adult can delegate to others the legal authority to provide such assistance. But, if the adult no longer has the capacity to execute such documents, or if he needs additional protection, a guardianship may be necessary.

In a guardianship, the court will remove one or more rights from an incapacitated person and delegate some or all of the removed rights to another person, the guardian, to exercise on behalf of the person under guardianship. First, the court must determine whether the person is incapacitated; that is, he lacks the ability to meet at least some of his essential health and safety requirements or manage at least some of his property. Then, if the person is deemed to be incapacitated, the court appoints a guardian to exercise only those rights necessary to protect the incapacitated person. To learn more about protecting adults with diminished capacity, contact McDannold Law today.

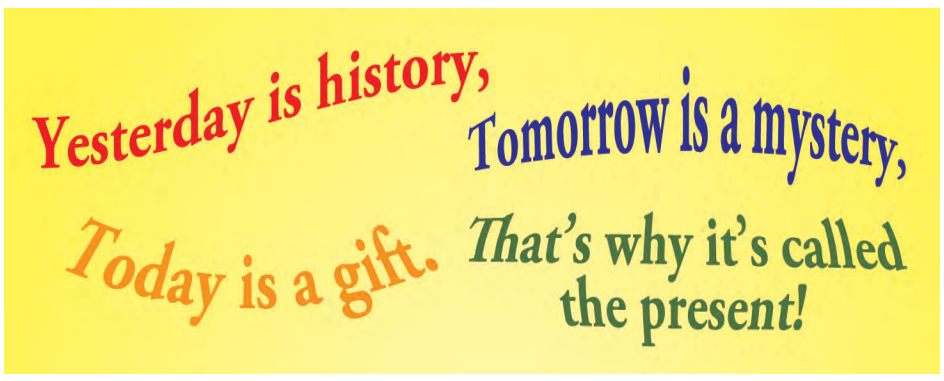

Keeping Your Children Healthy Through the Holidays *By Karen McBride*

The holidays are a busy time for most families and the last thing you want is for your child to become ill. Grocery stores and shopping malls are flooded with people, and this provides more opportunities for germs to spread.

Preventative medicine is the first step in maintaining your good health. Eating healthy meals, with fresh fruits and vegetables is essential. Daily exercise and fresh air are equally important. Washing your hands frequently and using sanitary wipes on shopping carts can help reduce the spread of germs. And never underestimate the power of a good night's sleep! What else can you do? Consult with your doctor about getting the proper vaccinations for illnesses such as the flu and whooping cough.

Is it too late to get a flu shot?

The Center for Disease Control ("CDC") recommends that "everyone 6 months of age and older should get a flu vaccine every season with rare exception". Generally, it is better get the flu vaccine in September or October, before the season begins. However, it can be beneficial throughout the entire flu season as a means to better protect yourself from the illness.

There are different vaccines to choose from. The vaccine can be administered through a shot (ages 6 months and up) or in a nasal spray (for ages 2 to 49 years old). The CDC does not recommend one over the other. It is best to consult a doctor.

Whooping cough, or Pertussis, can be a serious disease. Pertussis can cause uncontrollable, violent coughing, which make it hard to breathe. There are two types of vaccines to fight against this disease. DTaP is for children younger than 7 years old, while older children, teens and adults get Tdap. Consult a physician to determine the need for this and other vaccinations.

Dr. Michele Johnson-Towson, at Pediatric Place of Tampa, is a board-certified pediatrician with 30 years of experience in caring for children ages newborn to 21 years old.

Dr. Johnson-Towson and her staff are dedicated to keeping patients both healthy and educated on changes in children's health care. Pediatric Place of Tampa offers Urgent Care hours to accommodate sick children after work, school, and/or daycare. Urgent Care hours are available Monday – Friday until 7pm, and Saturday 8:00am until noon.

Pediatric Place of Tampa is located at 1338 W. Fletcher Avenue, Tampa, FL 33612. For more information, or to schedule an appointment, call 813-264-2288.

An Act of Kindness: The Good Samaritan

Jesus answered, "A certain man was going down from Jerusalem to Jericho, and he fell among robbers, who both stripped him and beat him, and departed, leaving him half dead. By chance a certain priest was going down that way. When he saw him, he passed by on the other side. In the same way a Levite also, when he came to the place, and saw him, passed by on the other side. But a certain Samaritan, as he travelled, came where he was. When he saw him, he was moved with compassion, came to him, and bound up his wounds, pouring on oil and wine. He set him on his own animal, and brought him to an inn, and took care of him. On the next day, when he departed, he took out two denarii, and gave them to the host, and said to him, 'Take care of him. Whatever you spend beyond that, I will repay you when I return.' Now which of these three do you think seemed to be a neighbor to him who fell among the robbers?"

He said, "He who showed mercy on him."

Then Jesus said to him, "Go and do likewise."

— Luke 10:30–37, World English Bible

The Tradition of Thanksgiving

Continued from Page 1

As if Black Friday wasn't enough for people to begin their holiday shopping, the fact that stores open from 3:00pm to midnight on Thanksgiving Day is outrageous. This doesn't give people enough time to enjoy their turkey, their families, or themselves, especially for people who are scheduled to go to work on this day.

Through the eyes of the employees who are forced to work on these dreadful nights, let me give some insight as to what the day is like to them. Retailers work throughout fall to prepare for both Thanksgiving and Christmas, and while both holidays are meant for happiness and joy, the people working it are feeling the exact opposite. Employees clean the dressing rooms where people will throw clothes they don't want on the floor, leaving the whole place a disaster. It's their job to put all of the clothes back after the store closes, an arduous and never-ending task. But customers never think about these things. All they care about is if they buy the last Apple Mac Computer when they really should be at home enjoying a nice hot turkey meal with their family much like everyone else who shouldn't be working on such a thoughtful holiday.

This consumerist fixation detracts from the meaning of the holiday. Thanksgiving is a holiday that dates back to the mid 1600's in American history. New England colonists were accustomed to celebrating "Thanksgiving" days through prayer and thanking God for military victory or the end of a drought.

It is also said to be the mark of peace between the Plymouth (pilgrims) and the Wamponoag people, and they celebrated harmony by having a feast together. Unfortunately, every year it is less of a day of harmony and more of a day for shopping and people getting arrested because they're fighting over a TV set that's on sale.

The whole reason why the retail industry has practically ruined the meaning of Thanksgiving is because of the next upcoming holiday: Christmas Day. People want to get the best deals to shop for their family so that they will have all the gifts under the Christmas tree for their children or their parents. This goes to show that Christmas is slowly losing its real meaning too. Jesus wasn't brought to us so that people can go shopping. Jesus was brought to us to take away the sins of the world and to help people bring peace into their hearts and souls. The concept of "giving" is a huge part of Christmas, but people seem to forget that Christmas is also a day to spread joy and love and sometimes that's the best gift someone can give. Instead, people fight over TV sets, iPhones, and electronics when in reality all of that stuff is superficial.

Thanksgiving is not the day to start your Christmas shopping, that's what Black Friday is for. Thanksgiving is a day to be around family and friends and celebrate with a feast, not shop for a holiday that is a month away. That is not Jesus' purpose and it also not what He wanted. Jesus wants those to remember what he did and why he did it. God wants people to spread love and happiness during the holiday seasons. Both Thanksgiving and Christmas are meant for those to enjoy each other's company.

Written by Brittany Cravatta, Dunndeal Publications

Train Up: Shiny Happy People, Not Shiny Pennies

Denice McClure
dmcclurehawk@aol.com
813-431-8033

When you form your own business team, a business coach will be a critical key player. A coach will help us put our "WHY" of what we do into words to create our vision for how we see the world when our "WHY" comes to life. It's bigger than the product or services we sell. It's the change we want to see when people buy our products and services. It has a clear finish line just like a goal. A goal can be measured when we cross the finish line. The finish line of our vision can be seen and is clear but can't be measured as we aren't really ever going to cross it. It's an ideal. We may never want to cross the finish line because it gives our life meaning. It's our true joy. Every ounce of effort is well worth it to see our vision become reality. Let's look at the vision of Chick-fil-A.

"To glorify God by being a faithful steward of all that is entrusted to us. To have a positive influence on all who come in contact with Chick-fil-A."

Their vision has nothing to do with selling the best chicken sandwich. Does it? The chicken sandwich is only a product they sell to allow them to advance toward their vision. A coach keeps a company or person moving in the right direction. Do you know what the Shiny Penny Syndrome is? Google it. A great coach will stop us from picking up every shiny penny that grabs our eye by asking us pointed questions like these: "Is this new opportunity focused on our core customer? Does it help our business deliver on our brand promise? And if we decide to pursue the opportunity, then would we have to give something up that we were currently doing to make room for the new?" These questions allow us to not let our vision get cloudy. Three years ago, I hired Wolf and Wolf Coaching. I heard them speak about their own business successes. Both had fierce, uplifting entrepreneurial spirits. Between the two of them, they had decades of experience owning successful businesses.

They had degrees in Business from universities known for cultivating great leaders in business. They had a long list of long-term customers with phone numbers for me to contact. They were celebrated, published authors. They were both strong networkers and connectors and they were both Jesus-loving people that walked the walk.

The deal-maker was that Tom and Pam Wolf were teaching clients how to have successful faith-operated businesses while living balanced lives, which means they helped me put God in the driver's seat, not the passenger's seat. Wolf & Wolf are an integral part of my life today. At the end of this series, you will meet Tom & Pam Wolf along with all the other people I introduce you to. Until then, if you would like to email them a question, send it to tom@tomgwolf.com or go ahead and check out their website at tomandpamwolf.com. You future young entrepreneurs in training, take a few minutes and research things. Don't just take my words or anyone else's as truth.

TRAIN UP is a series of stories told in an attempt to bring Proverbs 22:6 to life for young people that have an entrepreneurial spirit.

Contact Denice at dmcclurehawk@aol.com with comments.

Enter to Win!

Tickets for Jurassic World Live Tour

Fill in the Verses
(answers are found in the paper!)

1. Give thanks to the Lord, _____

_____

2. Whatever you do, _____

_____

3. Let the peace of Christ _____

_____

4. Give thanks to the Lord, _____

_____

Winners for October Contest:

Vince C. • Patricia L. • Steven P.

Share your experience with other readers by sending a note & photo to edit@ddpnews.com.

Name _____
Address _____
City _____ State _____ Zip _____
Phone _____ Email _____
IT'S A DUNNDEAL @ 218 E. BEARSS AVE. #256 TAMPA, FL 33613

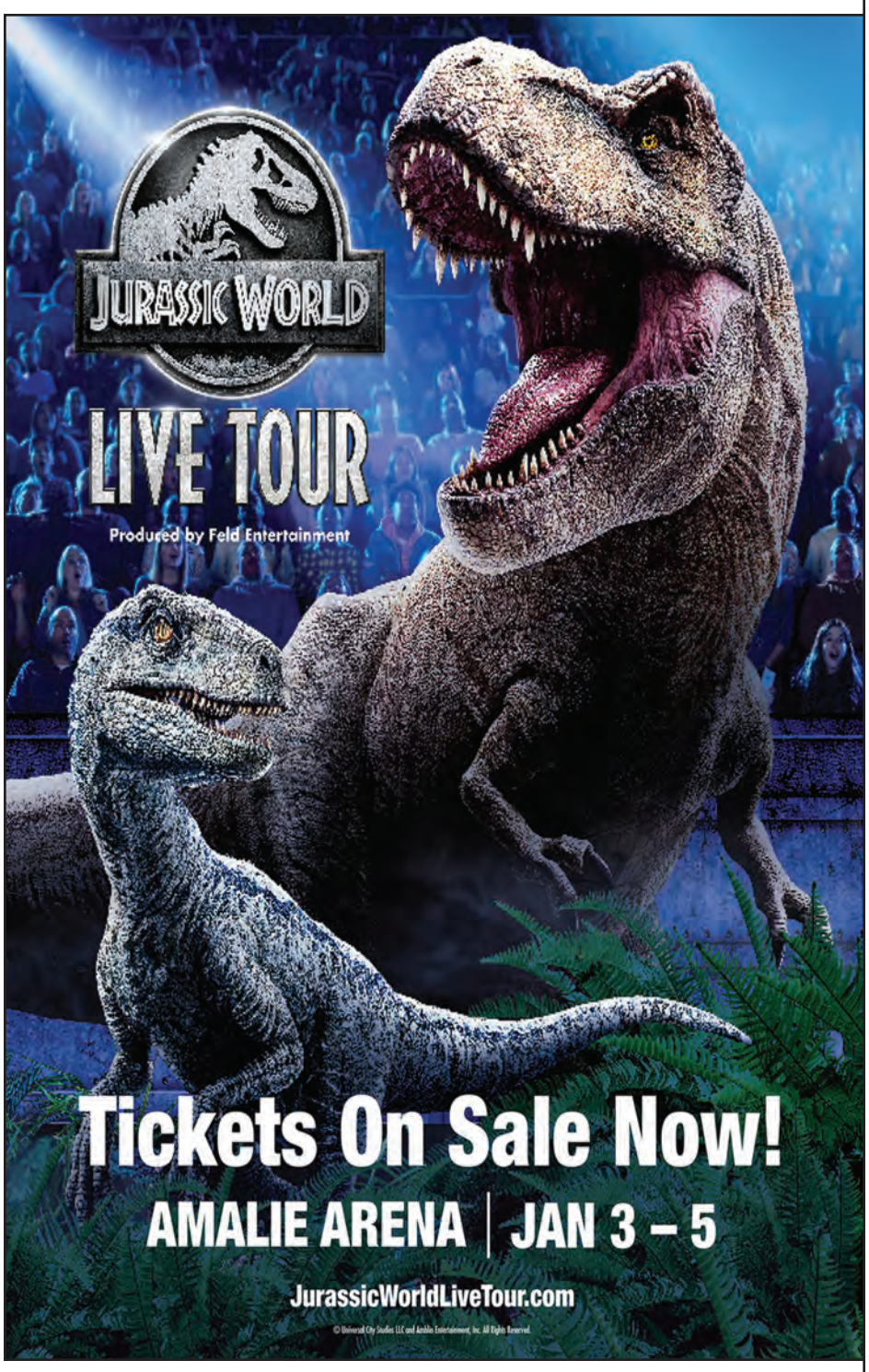

Dunndeal Classifieds

1 Month: $44.85
3 Months: $119.95
(For Standard 4 Line Advertisement with an average of 21 words in total. It will appear in all 6 Gazette newspapers.)

CALL: (813) 949-4411 • FAX: (813) 949-0891 • Class@DDPNEWS.COM

AUTOMOBILES

CARS/TRUCKS WANTED!!! Sell Your Used or Damaged 2002-2018 Vehicle Fast! Running or Not. Nationwide Free Towing. Same Day Pick-Up and Pay Available:. Call 800-761-9396.

DONATE YOUR CAR FOR BREAST CANCER! Help United Breast Foundation education, prevention, & support programs. FAST FREE PICKUP - 24 HR RESPONSE - TAX DEDUCTION. Call 1-855-758-6966.

DONATE YOUR CAR, TRUCK OR BOAT TO HERITAGE FOR THE BLIND. Free 3 Day Vacation, Tax Deductible, Free Towing, All paperwork taken care of. Call 1-800-902-7815 for more information.

CASH FOR CARS! We buy all cars! Junk, high-end, totaled – it doesn't matter! Get free towing and same day cash! NEWER MODELS too! Call 1-833-238-0340 for more information.

EMPLOYMENT

Medical Records File Clerk F/T For small fast paced health care related business in Lutz. Must have hospital nursing home or other health care provider recordkeeping filing exp. Be comfortable with web based data mgmt systems, proficient computer skills, college degree or exp. req. Please fax resumes Attn: Mimi O. (813) 949-1996 or (813) 949-2733 or call (813) 949-1888 for more info.

Pressers wanted. Call 813-996-2707 or email My199cleaners@gmail.com @ $1.99 Cleaners. 3619 Land O' Lakes Blvd. Land O' Lakes, FL. 34639.

AVON - Earn Extra $$. Sell online or in person from home or work. Free website included. No inventory required. For more info, call 855-499-6549.

FINANCIAL

Unable to work due to injury or illness? Call Bill Gordon & Assoc., Social Security Disability Attorneys! FREE Evaluation. Call now 1-855-399-1237! Mail: 2420 N St NW, Washington DC. Office: Broward Co. FL., Mbr. TX/NM Bar. Local Attor.

Attention all homeowners in jeopardy of foreclosure! We can help stop your home from foreclosure. The Foreclosure Defense helpline can help save your home. The call is absolutely free. 1-844-250-5850.

Over $10K in debt? Be debt free in 24-48 months. Pay a fraction of what you owe. A+ BBB rated. Call National Debt Relief at 1-855-959-7825.

Behind on your MORTGAGE? Denied a Loan Modification? Bank threatening foreclosure? CALL Homeowner Protection Services now! New laws are in effect that may help. Call now 1-844-720-2118 for more information.

FOR SALE

ESTATE SALE Nov. 2nd, Sat. 9am – 2pm. EVERYTHING MUST GO! Entertainment Center,, 50 inch TV, Washer/Dryer, Patio Furniture + More! Carlton Arms Apts. on Van Dyke Road. 17699 Minnow St. Apt. B, Lutz.

Moringa trees for sale. Various sizes. Call 813-841-5932 and leave a message with your name and number.

MATTRESS & FURNITURE SUPERCENTER. Huge showroom, name brands, 75% OFF. Ashley Furniture, Serta and more. No credit check, No money down. Call 813-242-9500. Next to Ikea. See our website online at mattressfurnituresupercenter.com.

ENJOY 100% guaranteed, delivered to-the-door Omaha Steaks! SAVE 75 PERCENT - PLUS get 4 FREE Burgers! Order The Family Gourmet Feast - ONLY $49.99. Call 1-844-275-9596 and mention code 55586EXE or visit at www.omahasteaks.com/excellent13 for more information.

FIBERGLASS POOLS. Do it yourself kits. Factory Direct. Save $1000's $$$ Pool and Equipment kits Starting at $9,995.00. Call 727-202-5777.

KILL ROACHES – GUARANTEED! Buy Harris Roach Tablets, Sprays, Traps, Concentrate. MOST EFFECTIVE! Available: Hardware Stores, The Home Depot, homedepot.com.

HEALTH

SAVE ON YOUR NEXT PRESCRIPTION! World Health Link. Price Match Guarantee! Prescriptions Required. CIPA Certified. tOver 1500 medications available. CALL Today For A Free Price Quote. 1-844-751-4067 Call Now!

Portable Oxygen Concentrator May Be Covered by Medicare! Reclaim independence and mobility with the compact design and long-lasting battery of Inogen One. Free information kit! Call 855-397-7056.

DENTAL INSURANCE. Call Physicians Mutual Insurance Company for details. NOT just a discount plan, REAL coverage for 350 procedures. 855-404-2263 or http://www.dental50-plus.com/cpf for more info.

MobileHelp, America's Premier Mobile Medical Alert System. Whether You're Home or Away. For Safety and Peace of Mind. No Long Term Contracts! Free Brochure! Call Today! 1-866-632-3411.

OXYGEN – Anytime. Anywhere. No tanks to refill. No deliveries. Only 2.8 pounds! FAA approved! FREE info kit. Please call at 1-888-572-4944 today for more information.

HOME IMPROVEMENT

HOME WINDOW TINTING Since 1999 Improve Comfort & Security-Save Energy FREE Quote & Samples — 727-741-0943 Affordableglassprotection.com

MISCELLANEOUS

NOTICE FOR FICTITIOUS NAME UNDER SECTION 865.09, FLORIDA STATUTES. Notice is hereby given that the undersigned, desiring to engage in business under the fictitious name of Stevan Alfano Enterprises, located at 720 E. Fowler Ave. in the county of Hillsborough, in the city of Tampa, intends to register the said name with the Division of Corporations of the Florida Department of State, Tallahassee, Florida. Dated this 18thh day of October 2019. Stevan Alfano (owner).

FIBERGLASS POOLS. Do it yourself kits. Factory Direct. Save $1000's $$$ Pool and Equipment kits Starting @ $9,995.00. Call 727-202-5777

AFFORDABLE NEW SIDING! Beautify your home! Save on monthly energy bills with beautiful NEW SIDING from 1-800-Remodel! Up to 18 months no interest. Restrictions apply. 1-855-361-3532.

Call Empire today to schedule a FREE in-home estimate on Carpeting & Flooring. Call Today! 1-800-214-0166.

Earthlink High Speed Internet as low as $14.95/month (for the first 3 months). Reliable High Speed Fiber Optic Technology. Streaming Videos, Music and More! Be sure to call Earthlink today at 1-877-929-1176 for more information.

GET ENERGY-SAVING NEW WINDOWS! Beautify your home! Save on monthly energy bills with NEW WINDOWS from 1-800-Remodel! Up to 18 months no interest. Restrictions apply 1-877-409-3565.

Dealing with water or fire damage requires immediate action. Local professionals that respond immediately. Nationwide and 24/7. 1-855-606-4466.

REAL ESTATE

One-bedroom condo on Ormond Beach. February 16-23, 2019. Located At the Tropic Sun Resort on A1A. Be there for the Daytona NASCAR race. 2019 week rental $800. Call Kay at (813) 841-5932.

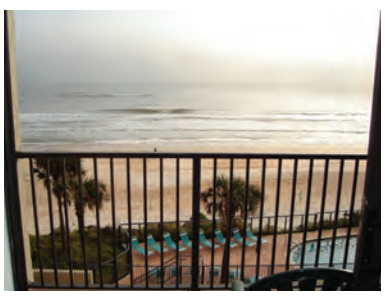

SERVICES

MOVING SERVICES - ALL FLORIDA. Professional & Reliable! Best prices, FREE ESTIMATES! Call Today!!! 786-468-6632 for more information.

CROSS COUNTRY MOVING Long distance Moving Company, out of state move $799. Long Distance Movers. Get a free quote on your long distance move today by calling 1-888-978-5198 for more information.

COMPUTER ISSUES? Free Diagnosis by Geeks On Site! Virus Removal, Data Recovery! 24/7 Emergency Service, In-home repair/On-line solutions. $20 OFF. Call 1-855-993-4172 for more information.

A PLACE FOR MOM has helped over a million families find senior living. Our trusted, local advisors help find solutions to your unique needs at no cost to you. Call 1-877-505-5169 for more information.

Get Your Medical Marijuana Card. Call today to qualify. St. Augustine 904-299-5300. Gainesville 352-306-0220. Orlando 407-755-1022, 321-247-7667. Tampa 813-756-0091. Ft. Myers 239-236-5311.

Ehrlich Pest Control Experts: providing pest control solutions since 1921. Protect your home from termites, ants, spiders, fleas, roaches and more, 365 days a year! Call 1-877-801-2214 to schedule your FREE Pest Inspection.

Eliminate gutter cleaning forever! LeafFilter, the most advanced debris-blocking gutter protection. Schedule your FREE LeafFilter estimate today. 15% off and 0% financing for those who qualify. PLUS Senior & Military Discounts. Call 1-866-287-4769.

My Experience at Universal Studios

By Brittany Cravatta

From left to right: Tabitha, Brittany, and Sarah waiting in line for the Stranger Things House 2018

Hi, my name is Brittany Cravatta.

Friendship is something that is hard to come by nowadays, but I've heard that if someone has at least one or two really close friends that love you dearly, then you are a very fortunate individual. Luckily, I have three amazing girlfriends whom I love to the moon and back and I know that the feeling is mutual on their end too. It eventually became a tradition that once a year my friends Sarah, Tabitha, Ashley, and I would take a weekend vacation together. Our planned weekend trips guaranteed that we would at least see each other once or twice a year since we all went to different schools. This ritual helped us maintain the close friendships that we still have today. This year, we all decided to take a weekend trip to Universal Orlando's Halloween Horror Nights, and I wanted to share the experiences that we had while we were there.

This year, HHN was 80's themed and featured multiple different scary houses that were themed after horror movies that were popular in the 80s or set in that era. They had about ten houses total, and we were capable of experiencing all of them.

When we entered the park, the smell of fresh food filled our nostrils while the loud roar of the Rip Ride Rockit was heard. One of the best houses on the first night was called Universal Monsters. This house included all of Universal's classic monster characters such as Frankenstein, Dracula, the Mummy, the Wolf Man, the Invisible Man, and many more. The jump scares made us scream and the atmosphere itself really gave me feelings of anxiety. During one point, we had to walk through pitch black darkness for about 30 seconds, but this felt like an eternity. The funniest part was when the Wolf Man came out of nowhere and scared all of us so bad that we just sprinted out of the house as fast as we could while simultaneously laughing. While we were all pretty terrified in the moment, all of us found it hilarious at just how unexpected it was.

We all agreed that Ghostbusters was the best house in the whole event. The house wasn't the scariest, but Universal Studios did a very good job turning a comedy movie into something mildly scary. The Ghostbusters house was intended for the fans of the movie and so the set

(From left to right): Brittany and Sarah next to a demodog

design and environment of it was a little more light hearted and fun. All of the characters such as Peter Venkman, Egon, Winston, and Ray made an appearance at least once, and all of the ghosts and monsters had jump scare cameos. Much like Universal Monsters, the special effects in Ghostbusters was spectacular. Towards the end, the Stay Puft Marshmallow Man made a cameo as the Ghostbusters theme song played. I remember all of us dancing to the song while exiting and a Slimer attempted to scare us, but we were having way too much fun to be scared.

Another house I want to highlight is the Stranger Things House. This house was based on seasons two and three of the iconic Netflix series. Like Ghostbusters, the house itself was not that terrifying and was intended more for the fans to have the opportunity to experience it rather than to scare people. Sarah thought that the house was boring, but that's because she hasn't watched the show. Although I agree with her that it lacked in its horror elements, I thought it was probably the most detailed throughout event. Every important scene and character from the show made an appearance.

The last house that I wanted to highlight from the weekend is the Us house because it was one of our top favorites. For those who don't know, Us is a horror movie starring Jordan Peele which recently released in early 2019. Even though none of us saw the movie, we thought the house had many intense moments. The horror elements and special effects well put together and Universal managed to hire multiple scare actors that looked extremely similar to each other, much like the film. The end of the house had us all clinging to each other for dear life. We walked through a dark room full of mannequins and only three out of 20 of them were scare actors. Not knowing which ones were real and which ones were fake and that any of them could possibly pop out at us was stressful.

No matter what we do, I always appreciate the time that I spend with my closest friends. As we grow older and our lives change, it gets harder and harder to spend some quality time with them. Going on these trips with them gives me something to look forward to every year, and I can't wait to see them again during the holiday season.

DISCOVER Dunndeal Publications Service Directory

Introducing Your Business by Direct-Mail, Business to Business Racks, and Online Distribution in all 6 Gazettes!

Each month, Dunndeal Publications will choose a business from the Service Directory to SPOTLIGHT them with an editorial about products or services they have to offer the community!

$250 Single
$395 Double
Per Month
4 month minimum

ARBORIST

Certified Arborist
Certification # FL 6266a
ALLPRO TREE & LANDSCAPING, INC.
myallpro.com
Pete Spiridis
727-409-3315 813-244-9234
• Trimming • Removals • Stump Grinding
• Clean-ups • Design • Installation
FREE Tree Removal Permit
FREE Stump Grinding with any tree removal of $600 or more.

AUTO SERVICING

Hours: 7am-8pm Close to Home
JOHN 3:16 CHRISTIAN OPERATED BUSINESS
BELLA TIRES WHEELS & SERVICE
WE SPECIALIZE IN: TOYO TIRES, GOODYEAR, Mastercraft TIRES, AMERICAN FORCE
COMPLETE AUTO SERVICES
TRUCK & CAR ACCESSORIES SOLD & INSTALLED
FREE CLASS FOR WOMEN
EVERY SATURDAY • 9-11AM
CHANGE TIRES, OIL & MORE!
REFRESHMENTS SERVED
19245 SR 52, Land O' Lakes, 34637
(813) 995-0777 • www.Bellatires.com

PALM TRIMMING

JUST PALMS
CHRIS TILLMAN
813-598-0755
LICENSED / INSURED
FACEBOOK.COM/JUSTPALMS
PALM TREE TRIMMING & CLEANING
SPECIALIZING IN QUEENS, WASHINGTONIAN & ROEBELLINI'S
• CLEAN-UPS • HEDGE TRIMMING
• SMALL OAKS/OTHER TREES
Nextdoor Angies list
813-598-0755 LICENSED / INSURED

ELECTRICAL SERVICES

Mr. Electric
a neighborly company
Mr. Electric of Land O' Lakes
813.461.3695
MrElectric.com/Land-O-Lakes
Locally Owned and Operated Franchise License # EC13008910

CLEANING SERVICES

B Cleaning Services
Commercial & Residencial
Weekly, Bi-Weekly,Every 4 Weeks, a One Time Clean
New House & Post Construction Clean-up
Window Cleaning
Move-in or Move-out Cleanings
We use our Own Supplies
Free Estimates
Cleaning Services
call: Ben
(813) 531-0154
bcleanings@hotmail.com

CONSTRUCTION

JP Construction, Inc.
Certified Building & Roofing Contractor
Reroof • Roof Repairs • Exterior Paint • Wood Rehab
813-545-9382 Lic# CBC1258755 Lic#CCC1329956
BBB ACCREDITED BUSINESS

This space could be yours!
Call today!
(813) 949-4411
DP Dunndeal Publications.com

REAL ESTATE

LORI CAIN
REAL ESTATE PROFESSIONAL
YOUR REFERRAL IS THE FINEST COMPLIMENT I CAN RECEIVE! THANK YOU
TIMEYOUMOVETODAY@GMAIL.COM
813.695.7766
WWW.TIMETOMOVE.TODAY

JESUS is not our Religion, he is our Savior...
Connecting Christian Businesses!
DP Dunndeal Publications.com
Faith is being sure of what we hope for and certain of what we do not see. Hebrews 11:1
813.949.4411
JOHN 14:3 "and if I go and prepare a place for you, I will come back and take you to be with me that you also may be where I am."

Mr. Electric Gives Back to the Community

By Karen McBride

Mr. Electric offers residential and commercial repair and installation. Electrical emergencies, such as a blown fuse box or power outage, can happen at any time, and the licensed electricians are available to help you 24 hours a day.

Additional services include ballast and bulb replacement, bathroom and kitchen lighting, recessed lighting, transformers, lighting control, and more. Ceiling fans can add style and functionality to a room but can be a challenge to install, and it's best to leave this to the experts as well.

Their expertise is not limited to indoor lighting. The qualified service professionals can install motion sensors, landscape lighting, and even holiday lighting. For those who want the "fun without the fuss", the service professionals at Mr. Electric can install the lights before the holidays, and later take them down.

You don't want to take any chances with safety in your home. Carbon monoxide and smoke detectors are a necessity, and Mr. Electric can install them for you.

Melissa Thomas is the owner of the Mr. Electric Land O' Lakes franchise. She enjoys giving back to the community. She and her company are very active in the charitable organization Loft 181. The ministry provides a boutique for foster children and victims of human trafficking to shop for clothes and other items. The employees of Mr. Electric help with sorting clothes. If you have clothes to donate, you may call Mr. Electric at 813-461-6812 to find out where you may drop off the items.

Carmen Rairigh is the Customer Service Representative at Mr. Electric Land O' Lakes. She is the first point of contact when you call for service. Her pleasant, cheerful demeanor will put you at ease, and she will work with the team to get you the proper service professional to meet your needs. When asked what she liked about working at Mr. Electric, she had this to say:

"Mr. Electric is a faith-based, family-oriented company. I feel as if I am valued and part of the Mr. Electric family. Melissa does not want to be a boss, she is a leader. She has a heart for each and every one of her employees and it shows by her actions."

For more information or to schedule an appointment with Mr. Electric, call 813-461-6812 or visit www.mrelectric.com/land-o-lakes.

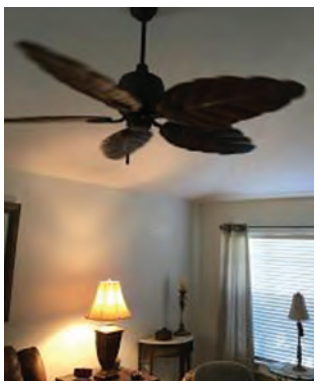

HERITAGE·HARBOR golf & country club
949-4886
Go to our website for our specials!
www.heritageharborgolf.com
Free Golf - Outside Positions Available
Monday & Tuesday
$1 per hole
After 11am
Includes golf cart
Good thru 11/30/19

Whether by Racks, Mail, or Online Dunndeal Publications Has You Covered!
Get your ad order in by the 18th!

Kay's List of Christian Businesses

Business	Contact	Phone
Bella Tires Wheels & Service	Richard Nicholoff	(813) 995-0777
Christian Bros. Automotive Land O' Lakes	Larry Giannone	(813) 949-0100
Cornerstone A/C, Plumbing & Electrical	Ellen Castellani	(813) 343-0804
Coverage by Dave—Health Insurance	David Taylor	(813) 391-3448
Ernest Walker Agency Insurance	Ernest Walker	(813) 968-4043
Nautilus Soap Company	Melissa Brown	(813) 438-3507
Oasis Pregnancy Care Centers	April Beck	(813) 406-4965
PFG Private Wealth Financial Planner	Andy Whitten	(813) 546-6377
Reflexology Therapy	Louise Richardson	(813) 965-1697
The Willis Agency—Medicare	Jim Willis	(813) 948-9109

"Whatever you do, whether in word or deed, do it all in the name of the Lord Jesus, giving thanks to God the Father through him."
— Colossians 3:17

Harvester United Methodist Church	2432 Collier Parkway, Land O' Lakes	813-948-2311	HarvesterUMC.com
Our Lady of the Rosary Catholic Church	2348 Collier Parkway, Land O' Lakes		Sun. 7:45, 9:45, 11:30, 5:00
Journey Christian Church	7708 Van Dyke Rd, Odessa	813-920-0442	Sun. 10:00
Keystone United Methodist	16301 Race Track Road, Odessa	813-920-5153	Sun. 8:30, 9:45, & 11:00
Calvary Chapel Tampa	17538 Livingston Ave., Lutz	813-265-2759	Sun. 10:15, www.cctampa.org
Grace Family Church	5101 Van Dyke Rd., Lutz		Sat. 5:00 & 7:00, Sun. 9:30 & 11:30
Keystone Community Church	21010 State Road 54, Lutz	813-948-4522	Sun. 10:30
River of Life Church,	410 Chapman Rd. E., Lutz	813-949-9931	Sun. 10:30
Holy Trinity Lutheran Church	20735 Leonard Rd., Lutz	813-949-7173	Sun. 8:00 & 10:00
All Saints Lutheran Church	5315 Van Dyke Rd., Lutz	813-963-0969	Worship 9:45, Sun. School 11:00
St. Timothy's Catholic Church	17512 Lakeshore Rd., Lutz		Sat. 5:30, Sun. 7:00, 9:00, 11:00 & 5:30
Grace Lutheran Church	3714 E. Linebaugh Ave., Carrollwood	813-961-8747	www.gracetampa.org
Northwest Community Church	14913 Hutchinson Rd., Carrollwood	813-962-4990	Sun. 10:30

Happy Thanksgiving

from Dunndeal Publications

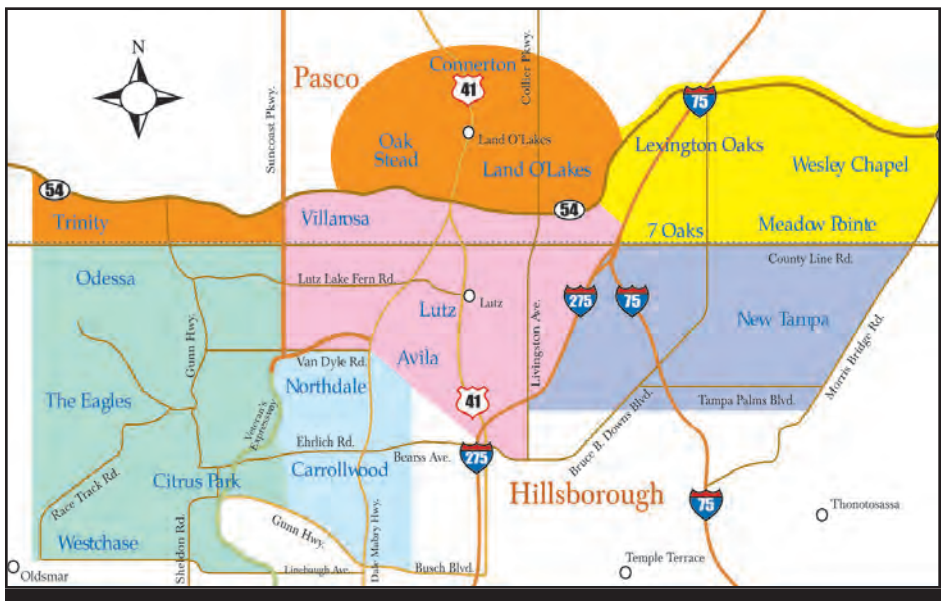

Not receiving the Gazettes? Subscribe!
12 issues for only $34.95!
218 E. Bearss Ave. #256 • Tampa, FL 33613

Pick Up a Copy from Any Dunndeal Operating Partner Listed Below

Citrus Park Gazette

6560 Gunn Hwy.	*Quick Lane & Auto**
6602 Gunn Hwy.	*Tire Kingdom*
8500 Gunn Hwy.	*Subway*
8568 Gunn Hwy.	*Beef "O" Brady's**
8741 Gunn Hwy.	*Keystone Cafe*
8745 Gunn Hwy.	*G. Peppers**
8538 Gunn Hwy.	*Ace Hardware**
17633 Gunn Hwy.	*The UPS Store**
17928 Gunn Hwy.	*Keystone Rec. Center*
17623 Gunn Hwy.	*Dash Cleaners*
17627 Gunn Hwy.	*Subway*
17635 Gunn Hwy.	*Dunkin' Donuts*
17773 Gunn Hwy.	*Three Brothers Pizza*
17808 Wayne Rd.	*Austin Davis Library*
8848 S. Mobley Rd.	*Citrus Park Landscape*
11203 Sheldon Rd.	*Shell Gas Station*
9872 W. Linebaugh Ave.	*Marco's Pizza*
12121 W. Linebaugh Ave.	*Marina Pizza*
12157 W. Linebaugh Ave.	*The UPS Store*
11211 Countryway Blvd.	*Upper Tampa Bay Reg. Library*
13911 Nine Eagles Dr.	*Walgreens*
12008 Race Track Rd.	*Ellie's Restaurant*
12702 Race Track Rd.	*Nutrition Smart*
12950 Race Track Rd.	*Hungry Greek*
13001 Race Track Rd.	*The Village Inn*
13006 Race Track Rd.	*Tire Choice**
13032 Race Track Rd.	*Subway*
13048 Race Track Rd.	*Westchase Pizza*
13151 Race Track Rd.	*7-11*

Carrollwood Gazette

8546 N. Dale Mabry	*Hank's Catfish & BBQ*
14819 N. Dale Mabry	*Riviera Restaurant*
13140 N. Dale Mabry	*Wild Birds Shop*
13014 N. Dale Mabry	*The UPS Store**
14374 N. Dale Mabry	*Abby's Health*
10041 N. Dale Mabry	*The Hungry Greek*
13186 N. Dale Mabry	*First Watch*
10001 N. Dale Mabry	*Carrollwood Shell*
10023 N. Dale Mabry	*Mr. Empanada*
11300 N. Dale Mabry	*IHOP Restaraunt*
13236 N. Dale Mabry	*Firehouse Subs*
14755 N. Dale Mabry	*AAA Office*
15028 N. Dale Mabry	*Zoe's Kitchen*
13122 N. Dale Mabry	*Orangetherapy*
10205 Lake Carroll	*Evo's Real Food*
4801 Ehrlich Rd.	*7-11*
5249 Ehrlich Rd.	*Ricky's Cuban Cafe*
1718 W. Fletcher Ave.	*TB Farmers Market*
2902 W. Bearss Ave.	*Jimmie B. Keel Library*
12096 Anderson Rd.	*Subway*
12040 Anderson Rd.	*Honeybaked Ham*
12094 Anderson Rd.	*The UPS Store*
4103 Gunn Hwy.	*Thornhills Gas Station*
4441 Gunn Hwy.	*Natural Market*
4802 Gunn Hwy.	*Life's Treasures*
5709 Gunn Hwy.	*Walgreens*
8810 N. Himes Ave.	*Beef "O" Brady's*
8830 N. Himes Ave.	*Hank's Pizza*
8870 W. Himes Ave.	*The UPS Store*
4502 W. Village Dr.	*Rainbow Dry Cleaners*
4522 W. Village Dr.	*Pak Mail*
4534 W. Village Dr.	*NY Bagel Cafe*
3853 Northdale Blvd.	*The UPS Store*
3879 Northdale Blvd.	*Pepo's Cuban Rest.*
4029 Northdale Blvd.	*YMCA*

Lutz Gazette

205 E. Bearss Ave.	*Racetrack Gas*
218 E. Bearss Ave.	*The UPS Store*
804 E. Bearss Ave.	*Wawa Gas Station*
1911 E. Bearss Ave.	*Wings Express*
1913 E. Bearss Ave.100B	*Copo Cuts Barber*
14915 N. Nebraska Ave.	*Sparta Fitness*
15003 N Nebraska Ave,	*Culver's Restaurant*
410 Chapman Rd.	*River Of Life Church**
17693 N. Dale Mabry	*Mr. Empanada*
18801 N. Dale Mabry	*Lutz Mail Depot*
18560 N. Dale Mabry	*Guiding Star*
18905 N. Dale Mabry	*Al's Lawn Care*
19235 N. Dale Mabry	*Subway*
19130 N. Dale Mabry	*Dunkin' Donuts*
17514 U.S. Hwy 41	*Dunkin' Donuts*
18421 U.S. Hwy 41	*Beef "O"Brady's**
18511 U.S. Hwy 41	*Walgreens*
18431 Livingston Dr.	*Speedway Gas*
101 Flagship Drive	*Richard's Cafe*
101 Lutz-Lake Fern Rd.	*Lutz Library*
3850 Van Dyke Rd.	*Walgreens*
3967 Van Dyke Rd.	*China Taste*
3949 Van Dyke Rd.	*Uncle Maddio's Pizza*
3959 Van Dyke Rd.	*The UPS Store*
3971 Van Dyke Rd.	*Subway*
5524 Van Dyke Rd.	*Shell Station*

New Tampa Gazette

3119 Cove Bend Dr.	*Chick-Fil-A**
14903 Bruce B. Downs	*Speedway*
15014 Bruce B. Downs	*Race Track*
16014 Bruce B. Downs	*Publix*
16010 Bruce B. Downs	*Subway*
17402 Bruce B. Downs	*Circle K*
17511 Bruce B. Downs	*Walgreens*
20741 Bruce B. Downs	*Walgreens*
5220 Cypress Preserve	*Race Track*
15309 Amberly Dr.	*Pharmacy*
16221 Compton Dr.	*Y.M.C.A.*
17402 Donna Michelle	*Shell Gas*
5102 Point of Tampa Way	*7-11*
17503 Preserve Walk Ln	*Peta Express*
17503 Preserve Walk Ln	*Taste of NY Pizza*
10001 Cross Creek Blvd.	*New Tampa Library*
10006 Cross Creek Blvd.	*The UPS Store*
10359 Cross Creek Blvd.	*Capi Pizza*
10861 Cross Creek Blvd.	*Post Office*
10960 Cross Creek Blvd.	*Shell Gas Station**
10928 Cross Creek Blvd.	*Publix*
1041 Bruce B. Downs	*Anytime Fitness*

Pasco Gazette

1930 Land O' Lakes Blvd.	*The Great Catch*
3036 Land O' Lakes Blvd.	*Holloway's Farm**
3619 Land O' Lakes Blvd.	*$1.99 Cleaners*
4005 Land O' Lakes Blvd.	*ABC Pizza**
4028 Land O' Lakes Blvd.	*Tax Appraisal*
4204 Land O' Lakes Blvd.	*Natural Market*
4526 Land O' Lakes Blvd.	*Larry's Deli*
4805 Land O' Lakes Blvd.	*Ukulele Brand's*
5016 Land O' Lakes Blvd,	*Meredith Tires*
7016 Land O' Lakes Blvd.	*Papa John's Pizza*
7040 Land O' Lakes Blvd.	*Beef "O" Brady's*
7044 Land O' Lakes Blvd.	*Dunkin' Donuts*
7804 Land O' Lakes Blvd.	*San Jose Mexican*
7808 Land O' Lakes Blvd.	*Marco's Pizza*
7827 Land O' Lakes Blvd.	*Walgreens*
2121 Collier Pkwy.	*Publix*
2818 Collier Pkwy.	*Pasco Library*
3032 Collier Pkwy.	*LOL Rec. Center**
22601 St. Rd. 54	*The Village Inn*
22829 St. Rd. 54	*Walgreens*
23390 St. Rd. 54	*Race Track*
23673 St. Rd. 54	*First Watch*
28225 St. Rd. 54	*Wawa*
21627 Village Lakes Center	*The Imperial Buffet*
1900 Oak Grove Blvd.	*Pepe's Cuban Rest**
3138 St. Rd. 54 (Trinity)	*Christo's Restaurant*
11345 St. Rd. 54 (Odessa)	*Vallarta's Mexican*

Wesley Chapel Gazette

1259 Bruce B. Downs	*Honeybaked Ham*
1660 Bruce B. Downs	*Beef "O" Brady's*
1708 Bruce B. Downs	*Don Pan Int'l Bakery*
1920 Bruce B. Downs	*Publix*
2653 Bruce B. Downs	*Going Postal*
3751 Bruce B. Downs	*Bentzer Phamracy*
5400 Bruce B. Downs	*Publix*
28329 Paseo Drive	*Pholicious Rest.*
26699 State Rd. 56	*Gate Gas Station*
27140 State Rd. 56	*Race Track*
27215 State Rd. 56	*$1.99 Cleaners*
27866 State Rd. 56	*Wawa Gas Station*
27221 State Rd. 56	*V's Barbers*
1920 Co. Rd 581	*Publix*
5371 Village Market	*Ace Hardware*
5429 Village Market	*City Grill*
5450 St. Rd. 54 & BBD	*The UPS Shore*
25195 State Rd. 54	*Tailgate Station*
25201 State Rd. 54	*Walgreens*
24929 State Rd. 54	*Mobile Circle K*
27251 State Rd. 54	*PostNet*
27616 State Rd. 54	*Mobile Gas Station*
27741 State Rd. 54	*7-11/Subway*
28115 State Rd. 54	*Walgreens*

JESUS is not our Religion, he is our Savior...

Faith is being sure of what we hope for and certain of what we do not see. Hebrews 11:1

In the beginning God created the heavens and the earth. "The Big Bang" Genesis 1:3 "Let there be light...

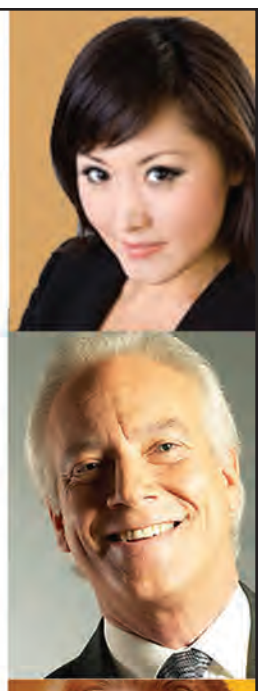

Thanks to the advertisers, our Operating Partners, we can make a difference in the community. Their support of the Gazettes has brought us to the crossroads in Bible ministries that our forefathers forged into our Constitution, IN GOD WE TRUST. As a Christian publication, we are on a mission to exceed expectations with outstanding hard work by connecting with Christian businesses, and churches. Our uplifting editorials are mainly contributions from local businesses,churches, and events... *1st Corinthians 16:14 Let all that you do be done in love.*

If you want to support a Christian paper, the time is NOW...

Thank you Jesus! For Our Operating Partners and Readers!

Subscribe and Put Your Best foot forward and Help support God's word through print media. Can we afford anything less?

Teaching our children that the Word of God is a way of life. *Mark 16:15-20 go into the world and preach the good news to all.* Sharing what's in the Bible to others, align yourself as an Operating Partner and the power of Christian Ministry serving God according to Biblical Principles. If you have what it takes to serve we invite you to serve with us in our mission to introduce God's word through Print Media.

Can We Afford Anything Less?

"SUBSCRIBE" *See page 11*

DDP ddpnews.com (813) 949-4411
218 E. Bearss Ave.#256-Tampa,FL.33613